LEPSY CEEPUS NETWORK

3RD RESEARCH AND COOPERATION CONFERENCE

• ONLINE •

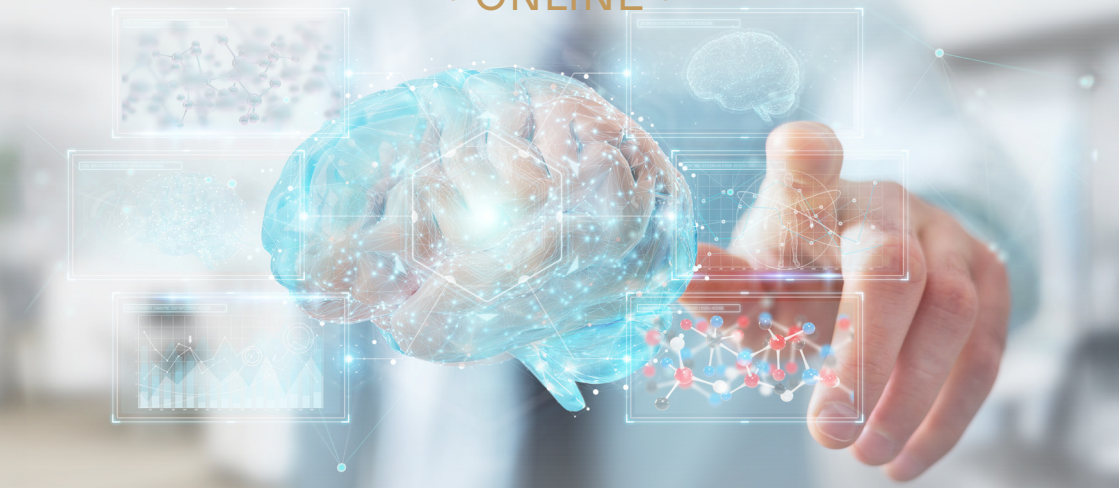

PROGRAMME

12 March, 2026

Thursday

09.00–11.35

OPENING OF THE CONFERENCE *ONLINE*

09.00–09.15 Maj. Gen. Prof. **Dr. Gábor KOVÁCS**
Dean, Faculty of Law Enforcement
Ludovika University of Public Service, Hungary

09.15–09.20 Technical details
Moderator: **Imre DOBÁK** | *Ludovika University of Public Service, Hungary*

SESSION 1.

Head of the session:
Zoltán György BÁCS, PhD

09.10–09.25	**Andrea BARTA** *Babeş-Bolyai University, Cluj-Napoca, Romania*	***What is critical thinking? – Critical thinking skills and dispositions – Theoretical Review***
09.25–09.40	**Gergely HLAVACSKA** *Ludovika University of Public Service, Hungary*	***Findings from a domestic police career orientation study***
09.40–09.55	**Nina LACA** *Academy of the Police Force in Bratislava, Slovakia*	***Protection of Soft Targets in the School Environment: Preventive Activities and Challenges***
09.55–10.10	**Alena LOCHMANNOVÁ** *Police Academy of the Czech Republic in Prague, Prague, Czech Republic*	***War Murals and Graffiti as Public Communication***
10.10–10.15	**Questions and Answers**	
10.15–10.30	**Jindrich BULAN** *Police Academy of the Czech Republic in Prague, Prague, Czech Republic*	***Effective Communication Tools of the Police in Relation to the Public: A Research-in-Progress Perspective***
10.30–10.45	**József MEZEI** *Ludovika University of Public Service, Hungary*	***Security Awareness as a Strategic Intelligence Function***
10.45–11.00	**Edit LIPPAI** *University of Pannonia, Hungary* **József LŐRINCZ** *University of Pannonia, Hungary*	***Safety in Play Spaces***
11.00–11.15	**Richard STRAKA** *Matej Bel University, Banská Bystrica, Slovakia*	***Right-Wing Extremist Groups in Slovakia: The Role of Rusophilia in Contemporary Radicalism***
11.10–11.20	**Questions and Answers | Closing of Session**	

3RD RESEARCH AND COOPERATION CONFERENCE – LEPSY CEEPUS NETWORK
ORGANISED BY LUDOVIKA UNIVERSITY OF PUBLIC SERVICE, BUDAPEST | 12 MARCH, 2026

SESSION 2.

Head of the session:
Miklós TIHANYI, PhD

09.10–09.25	**Anželika BANEVIČIENĖ** *Kauno Kolegija Higher Education Institution, Lithuania*	***The constitutional court of Lithuania and the fight against discrimination, hate speech, and hate crime (2023–2026)***
09.25–09.40	**Katarína MASÁR KUPKOVÁ** *Academy of the Police Force in Bratislava, Slovakia*	***The Legal Framework for Combating Money Laundering in the Slovak Republic***
09.40–09.55	**Sanela ANDRIĆ** *University of Criminal Investigation and Police Studies, Belgrade, Serbia*	***The importance of police morale for the image of the police***
09.55–10.10	**Ádám FARKAS** *Széchenyi István University, Hungary* *Ludovika University of Public Service, Hungary* **Bence KRIZSÁN** *Ludovika University of Public Service, Hungary*	***From Cybersecurity Strategy to Information Security Doctrine: An Analysis of a Conceptual Divergence***
10.10–10.15	**Questions and Answers**	
10.15–10.30	**Jozef METENKO** *Academy of the Police Force in Bratislava, Slovakia* **Matej BARTA** *Academy of the Police Force in Bratislava, Slovakia*	***Possibilities of utilizing selected types of eyewitness identification in police practice in the Slovak Republic***
10.30–10.45	**Jozef METENKO** *Academy of the Police Force in Bratislava, Slovakia* **Tomáš ŠKRINÁR** *Academy of the Police Force in Bratislava, Slovakia* **Vladimír MALÍČEK** *Academy of the Police Force in Bratislava, Slovakia*	***IN2PREV project – start and finalisation***
10.45–11.00	**Ivana GLAVINA JELAŠ** *Independent Consultant, Deescalate Consultations, Croatia*	***De-escalate training – implementation of crisis negotiation practice in everyday life***
11.00–11.15	**Szabolcs MÁTYÁS** *Ludovika University of Public Service, Hungary* **Róbert MAJOR** *Ludovika University of Public Service, Hungary* **Miklós TIHANYI** *Ludovika University of Public Service, Hungary*	***A successful Hungarian innovation in law Enforcement: The Sopianae software***

11.15–11.30	**Ivana GLAVINA JELAŠ** *Independent Consultant, Deescalate Consultations, Croatia* **Ruža KARLOVIĆ** *University of Applied Science of Criminal Investigation and Public Security, Ministry of the Interior, Zagreb, Croatia* **Kruno MAHNET** *Zagreb Police Administration, Ministry of the Interior, Zagreb, Croatia* **Franjo FILIPOVIĆ** *Interventions Command, Ministry of the Interior, Zagreb, Croatia*	***De-escalation as a key communication technique in policing***
11.30–11.35	**Questions and Answers | Closing of Session**	

SESSION 3.

Head of the session:

Imre DOBÁK, PhD

09.10–09.25	**Ondrej MITAĽ** *Pavol Jozef Šafárik University in Košice, Slovakia*	***The digital communication tools at the local level: The evidence from Slovakia***
09.25–09.40	**Kamil STRZĘPEK** *Cardinal Stefan Wyszyński University in Warsaw, Poland*	***UN Security Council Resolution 1373: Challenges and Lessons in Implementation***
09.40–09.55	**Hedvig SZABÓ** *Széchenyi István University, Hungary*	***Artificial Intelligence in Law Enforcement and National Security: Balancing Predictive Capabilities with Rule of Law Requirements***
09.55–10.10	**Ilin Savov** *Trakia University, Bulgaria*	***Post-Quantum Cryptography as a Strategic Challenge for National Security and Legal***
10.10–10.15	**Questions and Answers**	
10.15–10.30	**Kristína GUZYOVÁ** *Pavol Jozef Šafárik University in Košice, Slovakia*	***Social Policy of the State in the Field of Employment***
10.30–10.45	**Sándor MAGYAR** *Ludovika University of Public Service, Hungary*	***Rethinking OSINT in the Generative AI Era***
10.45–11.00	**Jozef MEDELSKÝ** *Academy of the Police Force in Bratislava, Slovakia*	***Current Challenges in Training and Education of Security Agencies***
11.00–11.15	**Imre DOBÁK** *Ludovika University of Public Service, Hungary*	***Shaping Future Competencies - Technology and External Challenges in Security Education***
11.15–11.20	**Questions and Answers | Closing of Session**	

SESSION 4.

Head of the session:

Kund Miklós REGÉNYI, PhD

09.10–09.25	**Martin Laca** *Academy of the Police Force in Bratislava, Slovakia*	***Myths and Reality in the Interpretation of Nonverbal Communication in Investigation***
09.25–09.40	**Kateřina BLAŽKOVÁ** *Police Academy of the Czech Republic in Prague, Czech Republic* **Tereza RASZKOVÁ** *Police Academy of the Czech Republic in Prague, Czech Republic*	***Legal Restrictions on Members of Security Services and Their Impact on Personnel Management***
09.40–09.55	**Péter BALOGH** *University of Szeged Department of Sociology, Hungary*	***Investigating dual network organization patterns in the security challenges of the new millennium***
09.55–10.10	**Dániel TRENCSÉNYI** **Sandor RÁCZ** *Ludovika University of Public Service, Hungary* **Gergő ÉRCES** *Ludovika University of Public Service, Hungary*	***Innovative technological possibilities for recording data during on-site fire investigation inspections***
10.10–10.15	**Questions and Answers**	
10.15–10.30	**Gediminas BUCIUNAS** *Vytautas Magnus University, Kaunas, Lithuania* *Mykolas Romeris University, Kaunas, Lithuania*	***Labour exploitation. Challenges, issues for the law enforcement agencies***
10.30–10.45	**Violeta Vasiliauskienė** *Kauno Kolegija Higher Education Institution, Lithuania*	***The Right to Work of Persons with Disabilities in Lithuania: Between Legal Guarantees and Structural Barriers***
10.45–11.00	**Tatjana GERGINOVA** *University "St. Kliment Ohridski" Bitola, North Macedonia*	***The term warfare in security studies***
11.00–11.15	**Kund REGÉNYI** *Ludovika University of Public Service, Hungary*	***Thoughts on HUMINT training***
11.15–11.20	**Questions and Answers | Closing of Session**	

SESSION 5.

Head of the session:

Johanna FARKAS, PhD

09.10–09.25	**Ondřej KOLÁŘ** *Police Academy of the Czech Republic in Prague, Czech Republic*	***The role of unformal structures of inmates in manifestations of violence in the Czech prisons***
09.25–09.40	**Ângela FERNANDES** *Fernando Pessoa University, Portugal* **Gloria JÓLLUSKIN** *Fernando Pessoa University, Portugal* **Isabel SILVA** *Fernando Pessoa University, Portugal*	***From Evidence to Impact: Evaluating Interventions in Sensitive and Vulnerable Contexts***
09.40–09.55	**Attila, Marcelián DOBAI** *University of Eötvös Lorand, Hungary*	***High Security Psychiatric Wards in Hungary***
09.55–10.10	**Tomás Nico PEREIRA** *Fernando Pessoa University, Portugal* **Gloria JÓLLUSKIN** *Fernando Pessoa University, Portugal* **Isabel SILVA** *Fernando Pessoa University, Portugal* **Johanna FARKAS** *Ludovika University of Public Service, Hungary*	***Prison Rehabilitation in Motion***
10.10–10.15	Questions and Answers	
10.15–10.30	**Isabel SILVA** *Fernando Pessoa University, Portugal* **Gloria JÓLLUSKIN** *Fernando Pessoa University, Portugal* **Ângela FERNANDES** *Fernando Pessoa University, Portugal* **Johanna FARKAS** *Ludovika University of Public Service, Hungary*	***Preparing the academic community to prevent suicide and support students after a suicide attempt***
10.30–10.45	**Gloria JÓLLUSKIN** *Fernando Pessoa University, Portugal* **Isabel SILVA** *Fernando Pessoa University, Portugal* **Ângela FERNANDES** *Fernando Pessoa University, Portugal* **Tomás Nico PEREIRA** *Fernando Pessoa University, Portugal* **Johanna FARKAS** *Ludovika University of Public Service, Hungary*	***Female Inmates' Perspectives on Prison Life and Institutional Treatment***
10.45–11.00	**Viktória RESPERGER** *Hungarian University of Sport Science, Hungary*	***Armed conflicts as a workplace stressor in sports***
11.00–11.15	**Tomáš Kubín** *Police Academy of the Czech Republic in Prague, Czech Republic*	***Crisis situations and management behind bars in Czech prisons***

11.15–11.30	**Johanna FARKAS** *Ludovika University of Public Service, Hungary* **Tomás Nico PEREIRA** *Fernando Pessoa University, Portugal* **Gloria JÓLLUSKIN** *Fernando Pessoa University, Portugal* **Isabel SILVA** *Fernando Pessoa University, Portugal*	***The Psychological Significance of the Scharff Technique in HUMINT Contexts***
11.30–11.35	Questions and Answers | Closing of Session	

SESSION 6.

Head of the session:

Edina Lilla MÉSZÁROS, PhD

09.10–09.25	**Rastislav KAZANSKY** *Matej Bel University in Banská Bystrica, Slovakia*	***Anti-Americanism and Pro-Russian Narratives as Hybrid Weapons: Strategic Influence and Democratic Vulnerability in Slovakia (2022–2024)***
09.25–09.40	**Tímea ZSIVITY** *Ludovika University of Public Service, Hungary*	***Montenegro's role in international drug trafficking and law enforcement cooperation (2020–2025)***
09.40–09.55	**Edina Lilla MÉSZÁROS** *University of Oradea, Romania* **Constantin VASILE ȚOCA** *University of Oradea, Romania*	***Assessing the European Union's Resilience to Hybrid Threats: A Multilayered Analysis***
09.55–10.10	**Kinga KANYARO** *Babes-Bolyai University, Romania* **Kinga KALCZA-JANOSI** *Babes-Bolyai University, Romania* **Eszter Eniko MARSCHALKO** *Babes-Bolyai University, Romania* **Ibolya KOTTA** *Babes-Bolyai University, Romania*	***Conspiracy Thinking Beyond Uncertainty: Explaining Fake News Susceptibility***
10.10–10.15	Questions and Answers	
10.15–10.30	**Dagmar NOVÁKOVÁ** *Matej Bel University in Banská Bystrica, Slovakia*	***Russophilia as a Resonant Framework of Hybrid Threats***
10.30–10.45	**Dávid KOLLÁR** *Matej Bel University in Banská Bystrica, Slovakia*	***Russophilia as a manifestation of the value and identity erosion of the Euro-Atlantic space***
10.45–11.00	**Gábor ANDRÉKÓ** *Ludovika University of Public Service, Hungary*	***Why Institutional Isolation Fails: UN Voting, Legal Sovereignty and Hierarchical Geopolitics in the Russia Case***
11.00–11.15	**Zuzana MEDELSKÁ TKÁČOVÁ** *Academy of the Police Force in Bratislava, Slovakia*	***Limits of Harmonization: Navigating the Legal Distinction Between Suspects and the Accused in the Slovak Criminal Proceedings***
11.15–11.20	Questions and Answers | Closing of Session	

SESSION 7.

Head of the session:

Dan Octavian RUSU, PhD

09.10–09.25	**Jana ZACHAR KUCHTOVÁ** *Academy of the Police Force in Bratislava, Slovakia* **Jozef METENKO** *Academy of the Police Force in Bratislava, Slovakia*	***Possibilities of analyzing behavioral, psychophysiological and communication manifestations in criminalistics interrogation method***
09.25–09.40	**Michal CHOVANEC** *Academy of the Police Force in Bratislava, Slovakia* **Jozef METENKO** *Academy of the Police Force in Bratislava, Slovakia*	***What´s new in pornography***
09.40–09.55	**Tamás GIBA** *Ludovika University of Public Service, Hungary*	***Evaluation of control over secret services – opportunities for improvement***
09.55–10.10	**Sasho DAMJANOVSKI** *University "St. Kliment Ohridski" Bitola, North Macedonia*	***The concept of security dilemma in contemporary international relations***
10.10–10.15	**Questions and Answers**	
10.15–10.30	**Ivana Olecká** *Police Academy of the Czech Republic in Prague, Prague, Czech Republic* **Josef Smolík** *Police Academy of the Czech Republic in Prague, Prague, Czech Republic*	***Fifteen Years of Criminalising Participation in an Organised Criminal Group: Evidence from Czech Judicial Practice (2010–2024)***
10.30–10.45	**Brano HADŽI STEVIĆ** *University of East Sarajevo, Bosnia and Herzegovina*	***Law Enforcement Institutions in Bosnia and Herzegovina***
10.45–11.00	**Irena PETRUŽELOVÁ** *Police Academy of the Czech Republic in Prague, Prague, Czech Republic*	***Migration Background as a Predictor of Risk Behavior in Children and Adolescents: Research Approaches and Implications for Police Practice***
11.00–11.15	**Ana MUTAVDŽIĆ** *University of Criminal Investigation and Police Studies, Belgrade, Serbia*	***The Recruitment of Refugee Children into Armed Conflicts: Security Challenges in Contemporary Conflict Environments***
11.15–11.30	**Neda NAKIĆ** *University of Criminal Investigation and Police Studies, Belgrade, Serbia*	***Polygraph as an Aid in Directing Criminal Investigations***
11.15–11.20	**Questions and Answers | Closing of Session**	

INTERNATIONAL PROGRAMME COMMITTEE

ANDRIĆ, Sanela PhD | *University of Criminal Investigation and Police Studies, Serbia*

DELCEA, Cristian PhD, Professor | *Department of Advanced Studies in Sexology, Sexology Institute of Romania, Cluj-Napoca, Romania*

DUJOVSKI, Nikola PhD, Professor | *University "St. Kliment Ohridski" Bitola, Macedonia*

HADŽI Stević, Brano PhD, Assistant Professor | *University of East Sarajevo, Faculty of Law, Bosnia and Herzegovina*

JOLLUSKIN, Gloria PhD, Professor | *University Fernando Pessoa, Faculty of Human and Social Sciences, Portugal*

KAZANSKY, Rastislav PhD, Associate Professor | *Department of Security Studies, Faculty of Political Science and International Relations, Matej Bel University in Banská Bystrica, Slovakia*

KOMATINA, Dejan PhD, coordinator of UNESCO Chair in Water Conflict Management | *LUPS, Hungary*

KOTTA, Ibolya PhD, Associate Professor | *Babeș-Bolyai University, Cluj-Napoca, Romania*

KOVÁCS, Gábor PhD, Professor | *Ludovika University of Public Service, Hungary*

LACA, Martin PhD, Associate Professor | *Department of Investigation, Academy of Police Force in Bratislava, Slovakia*

LALIĆ, Velibor PhD, Associate professor | *University of Banja Luka Faculty of Security Studies, Bosnia and Herzegovina*

MESZAROS, Edina PhD | *University of Oradea, Romania*

METENKO, Jozef PhD, Professor | *Criminalistic and Forensic Science Department, Academy of Police Force in Bratislava, Slovakia*

MIĆIN, Saša PhD, Associate professor | *University of Banja Luka Faculty of Security Studies, Bosnia and Herzegovina*

MIKLÓSI, Mónika PhD, associate professor | *Eötvös Loránd University; Heim Pál OGYI, Hungary*

MOJSOSKA, Snezhana PhD, Professor | *University "St. Kliment Ohridski" Bitola, Macedonia*

NAKIĆ, Neda PhD | *University of Criminal Investigation and Police Studies, Serbia*

RESTÁS, Ágoston PhD, Professor | *Ludovika University of Public Service, Hungary*

RUSU, Dan Octavian PhD, Associate Professor | *Babeș-Bolyai University, Cluj-Napoca, Romania*

SILVA, Isabel PhD, Professor | *University Fernando Pessoa, Faculty of Human and Social Sciences, Portugal*

SMOLIK, Josef PhD, Associate Professor | *Police Academy of the Czech Republic in Prague, Faculty of Security Management, Czech Republic*

ȚOCA, Constantin-Vasile PhD | *University of Oradea, Romania*

ORGANIZING COMMITTEE

DOBÁK, Imre PhD, Associate Professor | *Ludovika University of Public Service, Hungary*
Chairman of the Organizing Committee

FARKAS, Johanna PhD, Associate Professor | *Ludovika University of Public Service, Hungary*
LEPSY CEEPUS Network Coordinator

REGÉNYI, Kund Phd, Associate Professor | *Ludovika University of Public Service, Hungary*

BÁCS, Zoltán György Phd | *Ludovika University of Public Service, Hungary*

COORDINATOR:

Ludovika University of Public Service, Faculty of Law Enforcement | *Hungary*

PARTNERS:

- **Academy of the Ministry of Interior** | *Bulgaria*
- **Academy of the Police Force in Bratislava** | *Slovakia*
- **Babeș-Bolyai University, Cluj-Napoca, Department of Applied Psychology** | *Romania*
- **Heim Pál OGYI** | *Hungary*
- **Matej Bel University in Banská Bystrica, Faculty of Political Sciences and International Relations** | *Slovakia*
- **University St. Kliment Ohridski, Faculty of Security** | *Macedonia*
- **University of Criminal Investigation and Police Studies, Belgrade, Faculty of Criminalistics** | *Serbia*
- **University of East Sarajevo, Faculty of Law** | *Bosnia and Herzegovina*
- **University of Oradea** | *Romania*
- **University Fernando Pessoa, Faculty of Human and Social Sciences** | *Portugal*
- **University of Banja Luka Faculty of Security Studies** | *Bosnia and Herzegovina*

3RD RESEARCH AND COOPERATION CONFERENCE - LEPSY CEEPUS NETWORK
ORGANISED BY LUDOVIKA UNIVERSITY OF PUBLIC SERVICE, BUDAPEST | 12 MARCH, 2026

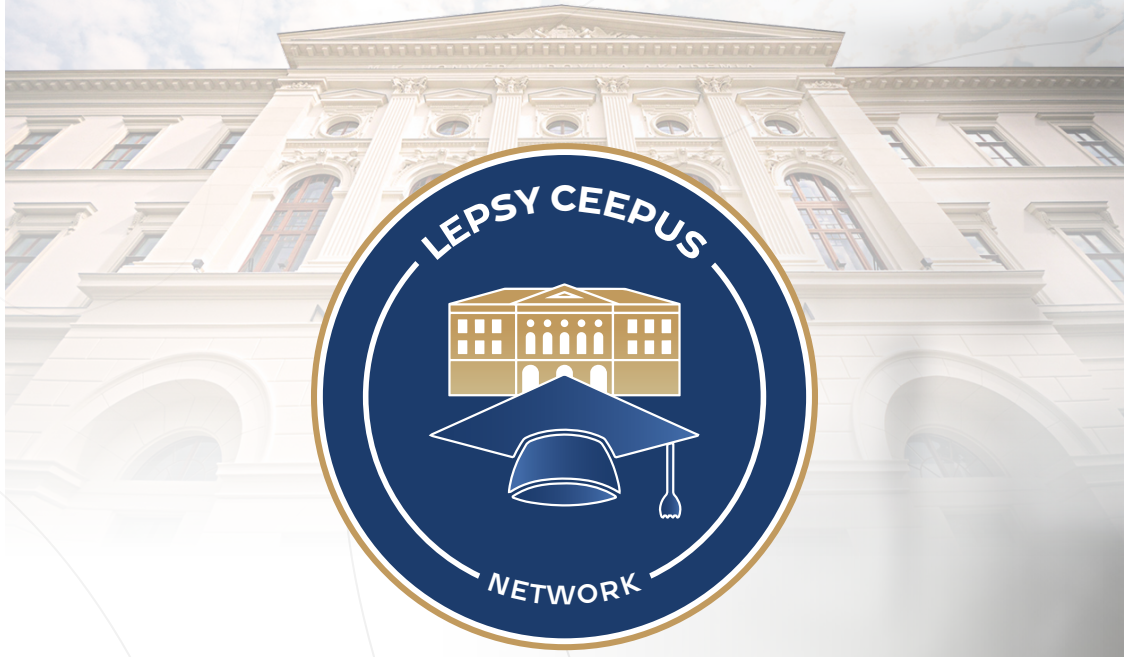

en.uni-nke.hu